

Moonshadow

Cat Stephens

$\text{♩} = 130$ 3

Yes, I'm be-ing fol-lowed by a moon - sha-dow Moon - sha- dow, moon

Yes, I'm be-ing fol-lowed by a moon - sha-dow Moon - sha- dow, moon

3

3

3

3

Detailed description: This system contains the first four staves of the musical score. The top two staves are vocal lines with lyrics. The third staff is a treble clef piano accompaniment, and the fourth is a bass clef piano accompaniment. All piano parts feature a triplet of eighth notes. The key signature is one sharp (F#) and the time signature is 4/4. The tempo is marked as quarter note = 130.

sha-dow__ A lea-pin' and hop-pin' on a moon - sha-dow Moon - sha- dow, moon - sha-dow__

sha-dow__ A lea-pin' and hop-pin' on a moon - sha-dow Moon - sha- dow, moon - sha-dow__

sha-dow__ A lea-pin' and hop-pin' on a moon - sha-dow Moon - sha- dow, moon - sha-dow__ And

A lea-pin' and hop-pin' on a moon - sha-dow Moon - sha- dow, moon - sha-dow__ And

8

Detailed description: This system contains the next four staves. It continues the vocal and piano parts from the first system. The piano accompaniment in the third and fourth staves features a more complex rhythmic pattern, including eighth and sixteenth notes. The lyrics continue across the vocal staves.

If I ev - er lose my land__ If I

If I ev - er lose my land__ If I

if I e - ver lose__ my hands Lose my plough lose__ my land Oh, if I e - ver lose

if I e - ver lose__ my hands Lose my plough lose__ my land Oh, if I e - ver lose

13

mp

mp

Detailed description: This system contains the final four staves. The vocal parts (top two staves) are marked with a mezzo-piano (*mp*) dynamic. The piano accompaniment (bottom two staves) continues with a steady eighth-note bass line. The lyrics conclude with a final line that is repeated in the system below.

if I e - ver lose__ my hands Lose my plough lose__ my land Oh, if I e - ver lose V.S.

18

ev - er Oh, Well I won't have to work no_ more And

ev - er Oh, Well I won't have to work no_ more And

— my hands I won't have to work no_ more And

— my hands I won't have to work no_ more And

23

if I e - ver lose_ my eyes If my col - ours all_ run dry_ Yes, if I e - ver lose

if I e - ver lose_ my eyes If my col - ours all_ run dry_ Yes, if I e - ver lose

mp
If I ev - er All my col - ours If I

mp
If I ev - er All my col - ours If I

28

— my eyes Oh, Well I won't have to cry no_ more

— my eyes Oh, Well I won't have to cry no_ more

ev - er Oh, Well I won't have to cry no_ more

ev - er Oh, Well I won't have to cry no_ more

33

Moon - sha - dow, moon - sha - dow___ A

Moon - sha - dow, moon - sha - dow___

I'm be-ing fol-lowed by a moon - sha-dow Moon - sha - dow, moon - sha - dow___

I'm be-ing fol-lowed by a moon - sha-dow Moon - sha - dow, moon - sha - dow___

37

lea-pin' and hop - pin' on a moon - sha-dow Moon - sha - dow, moon - sha-dow___ And

p Moon - sha dow moon - sha-dow

p Moon - sha dow moon - sha-dow Moon - sha - dow, moon - sha-dow___

p Moon - sha dow moon - sha-dow

41

if I e - ver lose___ my legs_ Oh,

mp If I___ lose___ my

mp If I___ lose___ my___ I won't moan And I won't beg_

mp If I___ lose___ my___ I won't moan And I won't beg_

45

if I e- ver lose__ my legs_ Oh, Well_____ I won't have to walk no_

If I__ lose__ my_ Oh, Well_____ I won't have to walk no_

If I__ lose__ my_ Oh, Well_____ I won't have to walk no_

If I__ lose__ my_ Oh, Well_____ I won't have to walk no_

50

more If I__ lose__ my_ Yes

more If I__ lose__ my_ Yes

more And if I e - ver lose__ my mouth All my teeth, north and south Yes,

more And if I e - ver lose__ my mouth All my teeth, north and south Yes,

55

if I e - ver lose__ my mouth Oh, Well_____ I won't have to talk

if I e - ver lose__ my mouth Oh, Well_____ I won't have to talk

if I e - ver lose__ my mouth Oh, Well_____ I won't have to talk

if I e - ver lose__ my mouth Oh, Well_____ I won't have to talk

60

I'm be-ing fol-lowed by a moon - sha-dow Moon - sha- dow, moon - sha-dow__ A

Moon - sha- dow, moon - sha-dow__ A

65

lea- pin' and hop- pin' on a moon- sha- dow Moon- sha- dow, moon - sha-dow__

lea- pin' and hop- pin' on a moon- sha- dow Moon- sha- dow, moon - sha-dow__

Did it take long to find

Did it take long to find

70

Find me I asked the faith-ful light___ Find me

Find me I asked the faith-ful light___ Find me

___ me?" The light_ Did it take long to find___ me?_ And

___ me?" The light_ Did it take long to find___ me?_ And

V.S.

75



Oo_____



Oo_____



are you gon-na stay the night?__

I'm be ing fol-lowed by a moon - sha-dow



are you gon-na stay the night?__

I'm be ing fol-lowed by a moon - sha-dow

79

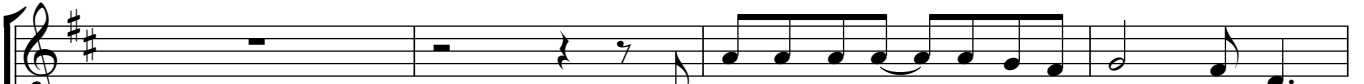

A lea-pin' and hop - pin' on a moon - sha-dow

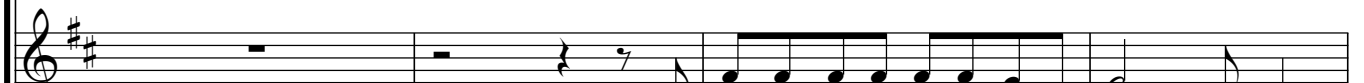

A lea-pin' and hop - pin' on a moon - sha-dow

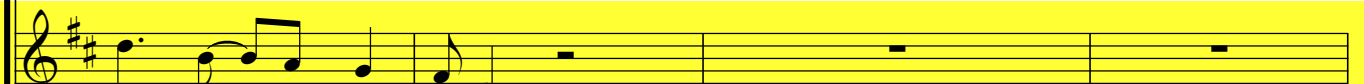

Moon - sha - dow, moon - sha-dow__

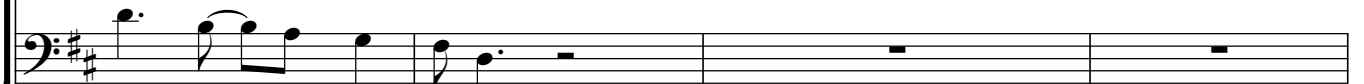

Moon - sha - dow, moon - sha-dow__

83

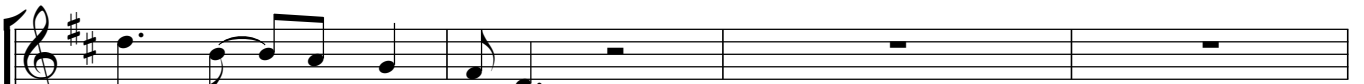

Moon - sha - dow, moon - sha - dow__

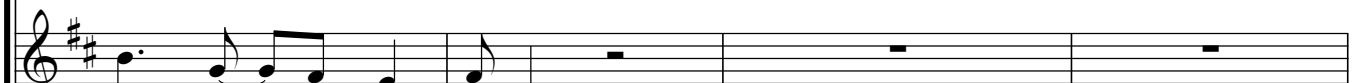

Moon - sha - dow, moon - sha - dow__

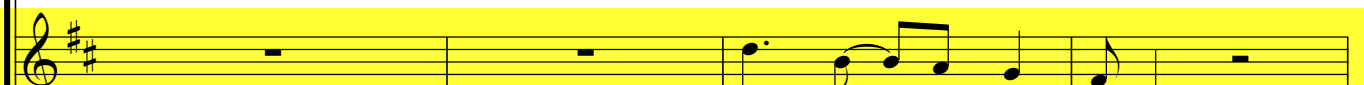

Moon - sha - dow, moon - sha - dow__



Moon - sha - dow, moon - sha - dow__

87

rit.



Moon - sha - dow, moon - sha-dow___

Moon_ sha - dow



Moon - sha - dow, moon - sha-dow___

Moon_ sha - dow

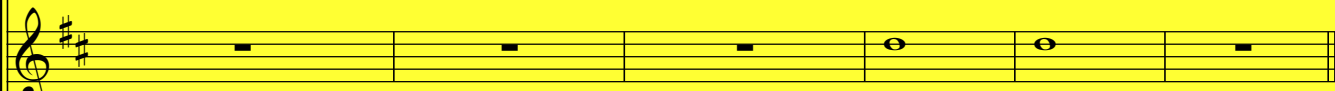

sha - dow



sha - dow