

If You Could Read My Mind

Soprano
Alto
Tenor
Bass

Gordon Lightfoot

$\text{♩} = 120$ 5

If you could read my mind, love What a tale my thoughts could tell.

If you could read my mind, love What a tale my thoughts could tell.

What a tale my thoughts could tell.

What a tale my thoughts could tell.

10

'Bout a ghost from a wi-shin' well In a cas-tle dark

'Bout a ghost from a wi-shin' well In a cas-tle dark

Just like an old time mo-vie 'Bout a ghost from a wi-shin' well.

Just like an old time mo-vie 'Bout a ghost from a wi-shin' well.

15

or a for-tress strong With chains up-on my feet And

or a for-tress strong With chains up-on my feet And

You know that ghost is me

You know that ghost is me

21

I will ne - ver be set free_ As long as I'm a ghost that you can't see__

I will ne - ver be set free_ As long as I'm a ghost that you can't see__

Oo_ ghost that you can't see__

Oo Oo Oo ghost that you can't see__

27

What a tale you thoughts could tell_ Just like a pa

What a tale you thoughts could tell_ Just like a pa

If I could read_ your mind, love What a tale you thoughts could tell_

If I could read_ your mind, love What a tale you thoughts could tell_

32

- per-back no - vel The kind the drug-stores sell_ When you reach the part

- per-back no - vel The kind the drug-stores sell_ When you reach the part

The kind the drug-stores sell_ Where the

The kind the drug-stores sell_ Where the

37

But He-ros of - ten fail
But He-ros of - ten fail
heart-aches come The he - ro would be_ me And
heart-aches come The he - ro would be_ me

42

Oo_____
Oo_____
you won't read_ that book a - gain_ Be - cause the en - ding's just too hard to take
Oo_____ just too hard to take

46

Just to hard to take_ 2 If you could read_ my mind, love 2
Just to hard to take_ 2 If you could read_ my mind, love 2
If you could read_ my mind, love 2
If you could read_ my mind, love 2

54

I'd walk a - way, like a mo-vie star Who gets

I'd walk a - way, like a mo-vie star Who gets

If you could read my mind, love I'd walk a - way

If you could read my mind, love Walk a -

59

burned in a three way script Enter num-ber two

burned in a three way script Enter num-ber two Mov - ie

A mo-vie_ queen to

way A mo-vie_ queen to

64

Play the scene all the good things out in me

queen all the good things out in me

play the scene Of bring-ing all the good things out in me But for now love, let's be real

play the scene Of bring-ing all the good things out in me But for now love, let's be real

69

Ne - ver thought could act this way

Ne - ver thought could act this way

I ne-ver thought I could act this way_ And I've got to say_ that I just don't get it

I ne-ver thought I could act this way_ And I've got to say_ that I just don't get it

74

Oo_____ and I

Oo_____ and I

I don't know where we went wrong But the feel-ing's gone_ and I

I don't know where we went wrong But the feel-ing's gone_ and I

77

just can't get it back_____ 2

just can't get it back_____ 2

just can't get it back_____ 2

just can't get it back_____ 2

82

If you could read my mind, love

If you could read my mind, love

Just to hard to take

What a tale my

Just to hard to take

What a tale my

86

Thoughts could tell Just like an old time mo - vie 'Bout a ghost from a

Just like an old time mo - vie 'Bout a ghost from a

thoughts could tell

Just like an old time mo - vie 'Bout a ghost from a

thoughts could tell

Just like an old time mo - vie 'Bout a ghost from a

90

wi-shin' well In a cas-tle dark or a for-tress strong Withchains up-on my feet The

wi-shin' well In a cas-tle dark or a for-tress strong Withchains up-on my feet The

wi-shin' well

So dark

chains up-on my feet

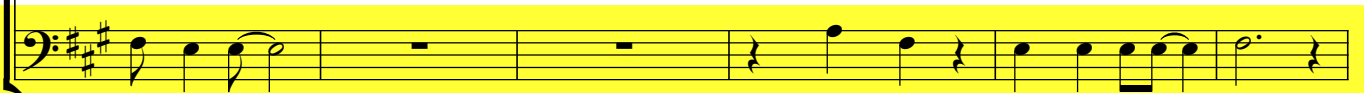

wi-shin' well

So strong chains up-on my feet

96

sto-ry al-ways ends Oo

sto-ry al-ways ends Oo

and if you read be - ween the lines You'll know that I'm just

Oo Oo Oo

101

try'in to un-der-stand The feel-ing that you lack I ne-ver thought I could

try'in to un-der-stand The feel-ing that you lack I ne-ver thought I could

try'in to un-der-stand

try'in to un-der-stand

106

act this way_ And I've got to say_ that I just don't get it

act this way_ And I've got to say_ that I just don't get it

I don't know where

I don't know where

110

113
