Arranged by Bill Scott on one leg April 2023 for SCC.

I Only Want To Be With You

Soprano
Alto
Tenor
Bass

Mike Hawker and Ivor Raymonde.

Bright and dusty ♩ = 138

3

I don't know what it is that makes me love you so I

3

I Oo

3

I don't know what it is that makes me love you so I

3

I don't know what it is that makes me love you so I

7

on-ly know I ne-ver want to let you go 'Causeyou've star-ted some-thing Oh, can't you see? That

Oo You can't you see? That

on-ly know I ne-ver want to let you go You can't you see? That

on-ly know I ne-ver want to let you go You can't you see? That

11

e-ver since we met You've had a hold on me It hap-pens to be true I

Oo It hap-pens to be true I

e-ver since we met You've had a hold on me It hap-pens to be true I

e-ver since we met You've had a hold on me It hap-pens to be true I

V.S.

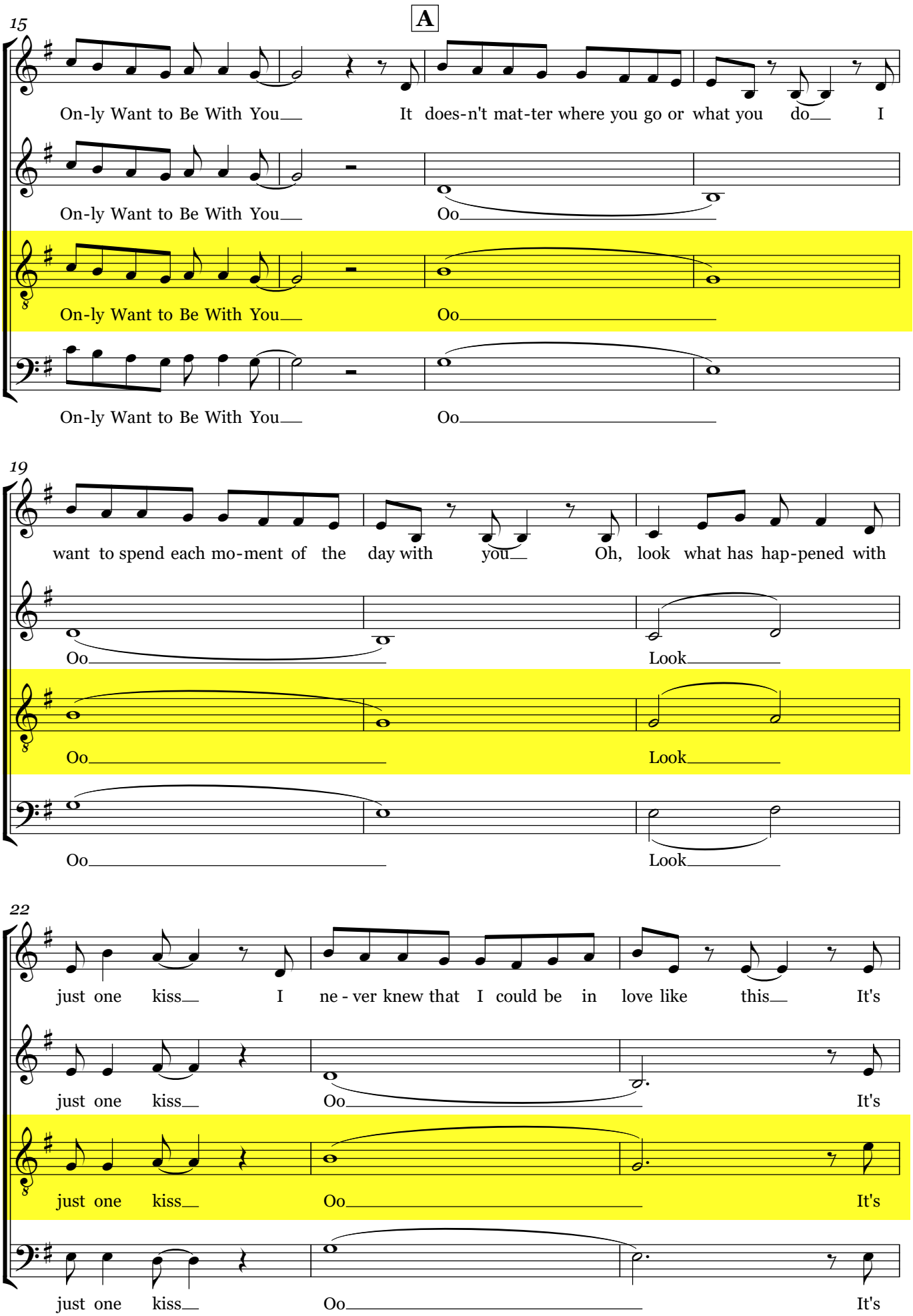
A
15
On-ly Want to Be With You It does-n't mat-ter where you go or what you do I
On-ly Want to Be With You Oo
On-ly Want to Be With You Oo
On-ly Want to Be With You Oo
19
want to spend each mo-ment of the day with you Oh, look what has hap-pened with
Oo Look
Oo Look
Oo Look
22
just one kiss I ne - ver knew that I could be in love like this It's
just one kiss Oo It's
just one kiss Oo It's
just one kiss Oo It's

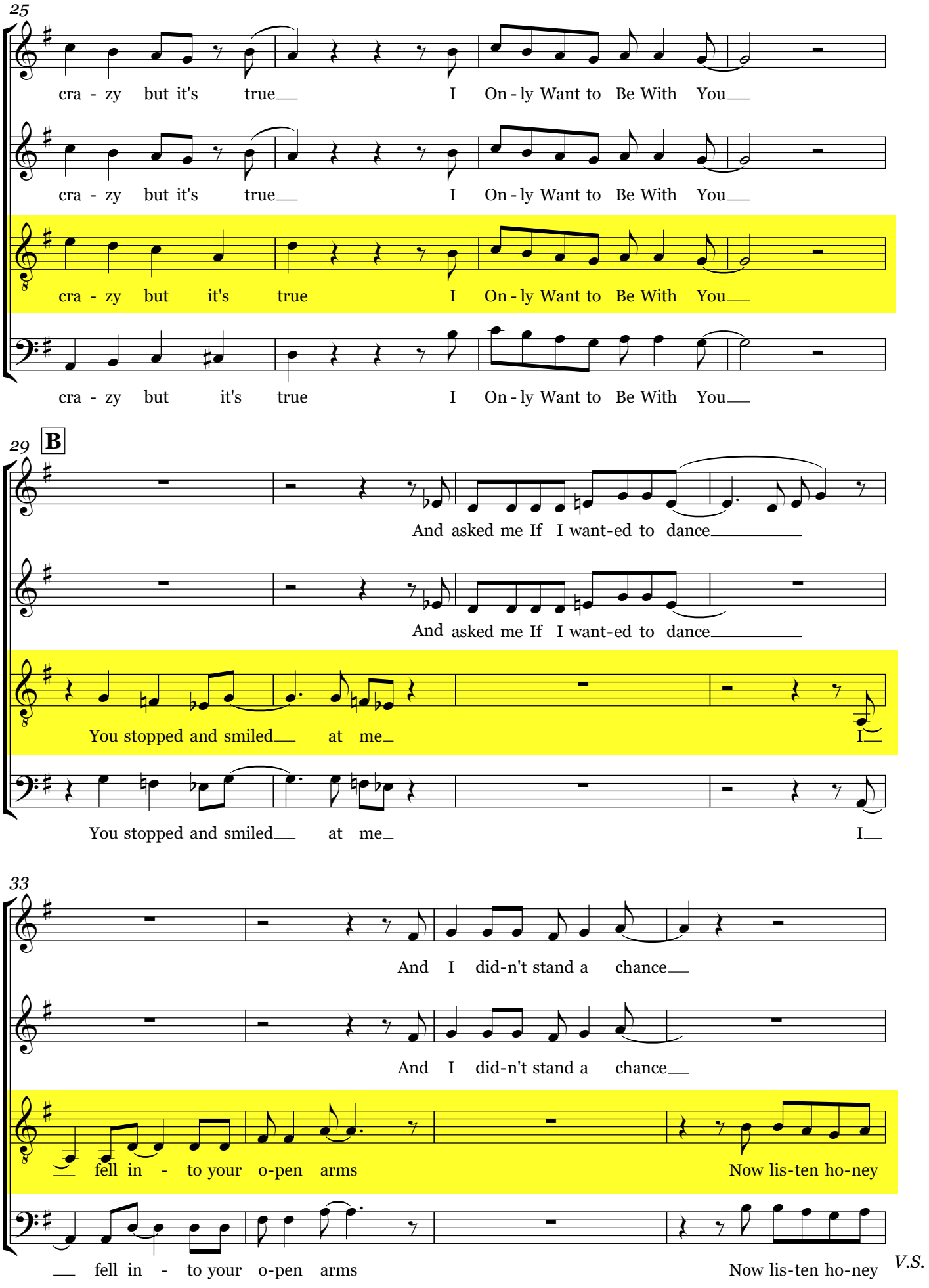
25
cra - zy but it's true I On - ly Want to Be With You
cra - zy but it's true I On - ly Want to Be With You
cra - zy but it's true I On - ly Want to Be With You
cra - zy but it's true I On - ly Want to Be With You
29
B
And asked me If I want-ed to dance
And asked me If I want-ed to dance
You stopped and smiled at me I
You stopped and smiled at me I
33
And I did-n't stand a chance
And I did-n't stand a chance
fell in - to your o-pen arms Now lis-ten ho-ney
fell in - to your o-pen arms Now lis-ten ho-ney

V.S.

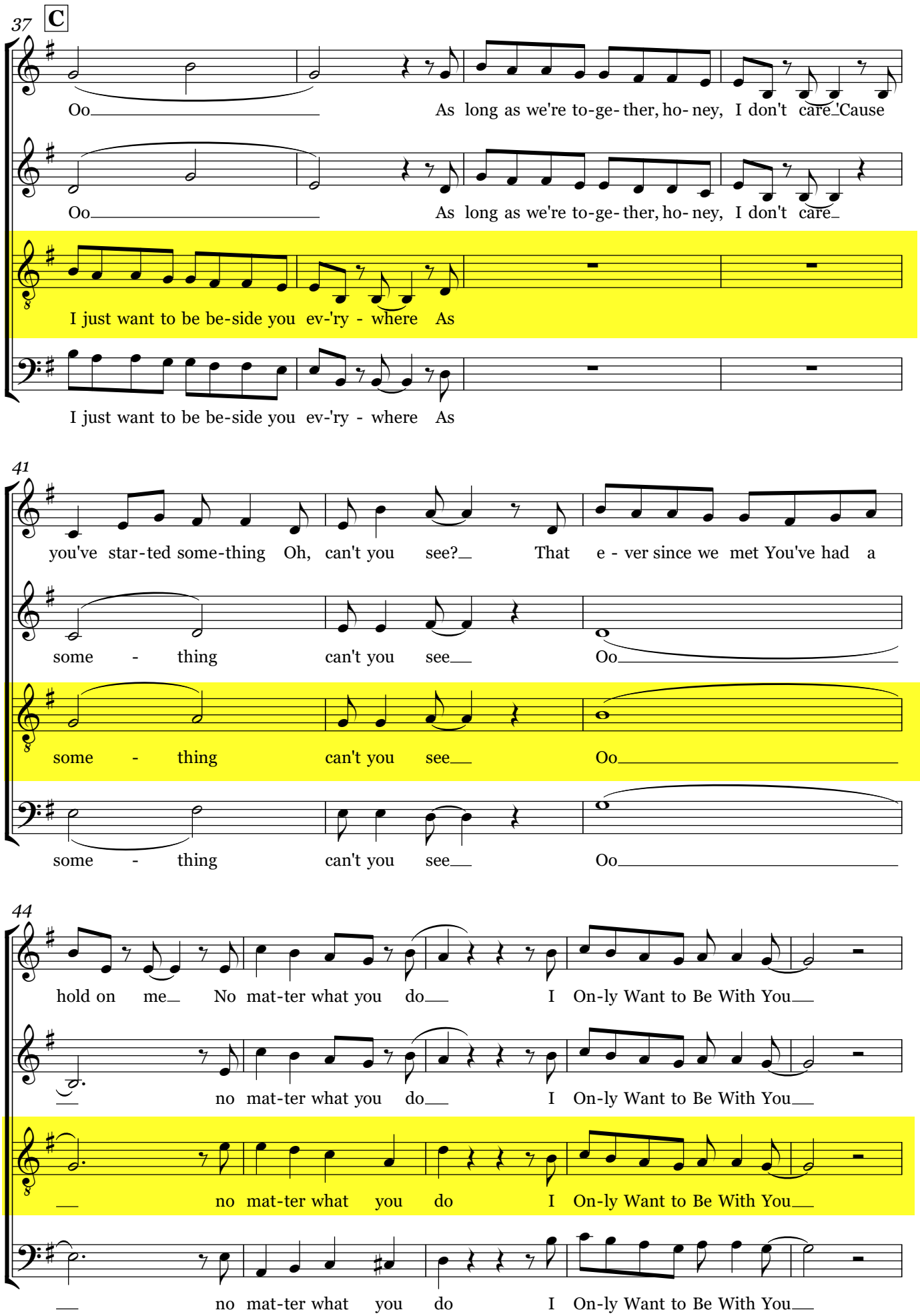
37
C
Oo
As long as we're to-ge-ther, ho-ney, I don't care 'Cause
Oo
As long as we're to-ge-ther, ho-ney, I don't care
I just want to be be-side you ev-'ry - where As
I just want to be be-side you ev-'ry - where As
41
you've star-ted some-thing Oh, can't you see? That e - ver since we met You've had a
some - thing can't you see Oo
some - thing can't you see Oo
some - thing can't you see Oo
44
hold on me No mat-ter what you do I On-ly Want to Be With You
no mat-ter what you do I On-ly Want to Be With You
no mat-ter what you do I On-ly Want to Be With You
no mat-ter what you do I On-ly Want to Be With You

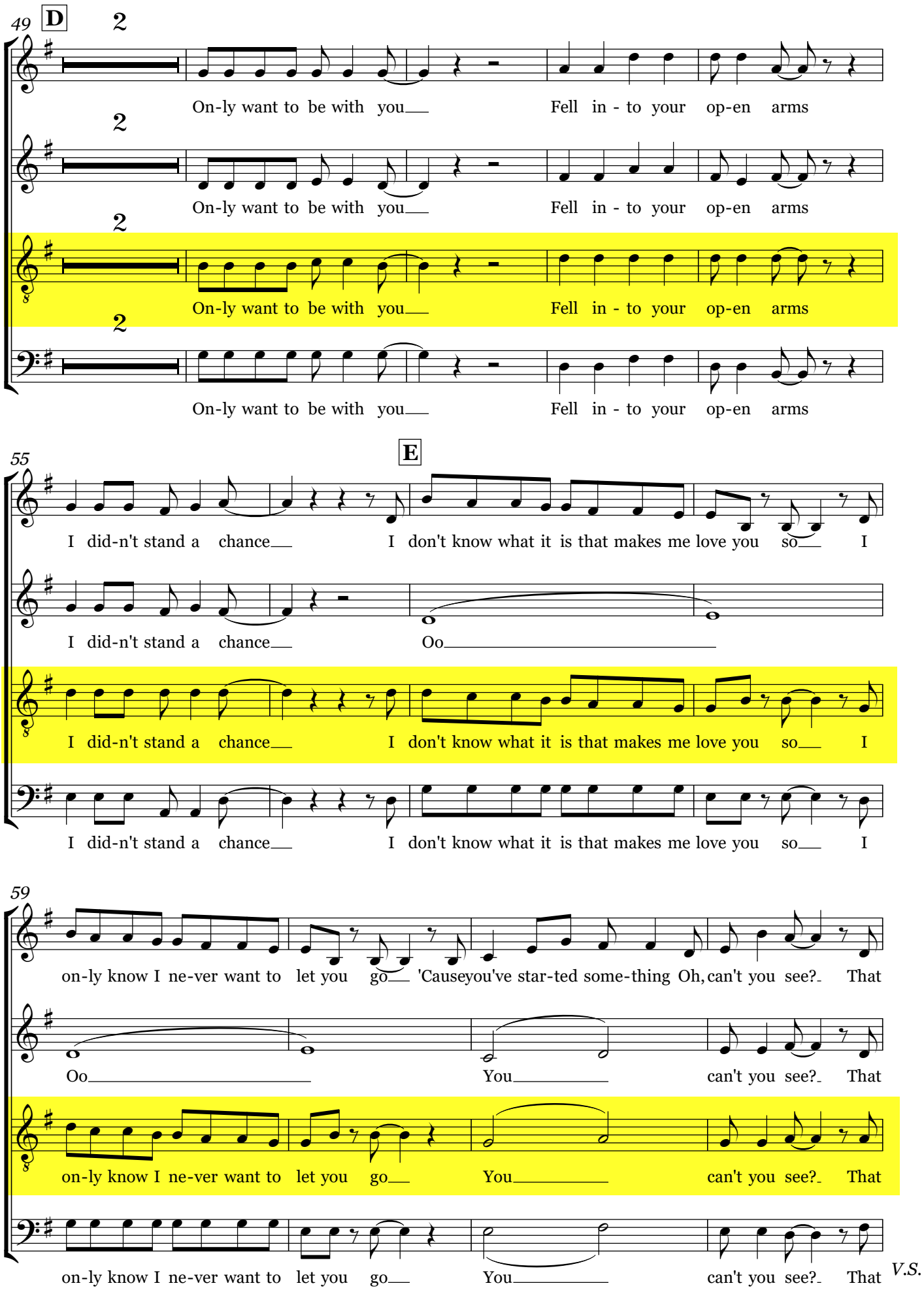
49
D
2
On-ly want to be with you
Fell in - to your op-en arms
55
E
I did-n't stand a chance
I don't know what it is that makes me love you so
I
Oo
59
on-ly know I ne-ver want to let you go
'Causeyou've star-ted some-thing Oh, can't you see?
That
You
V.S.

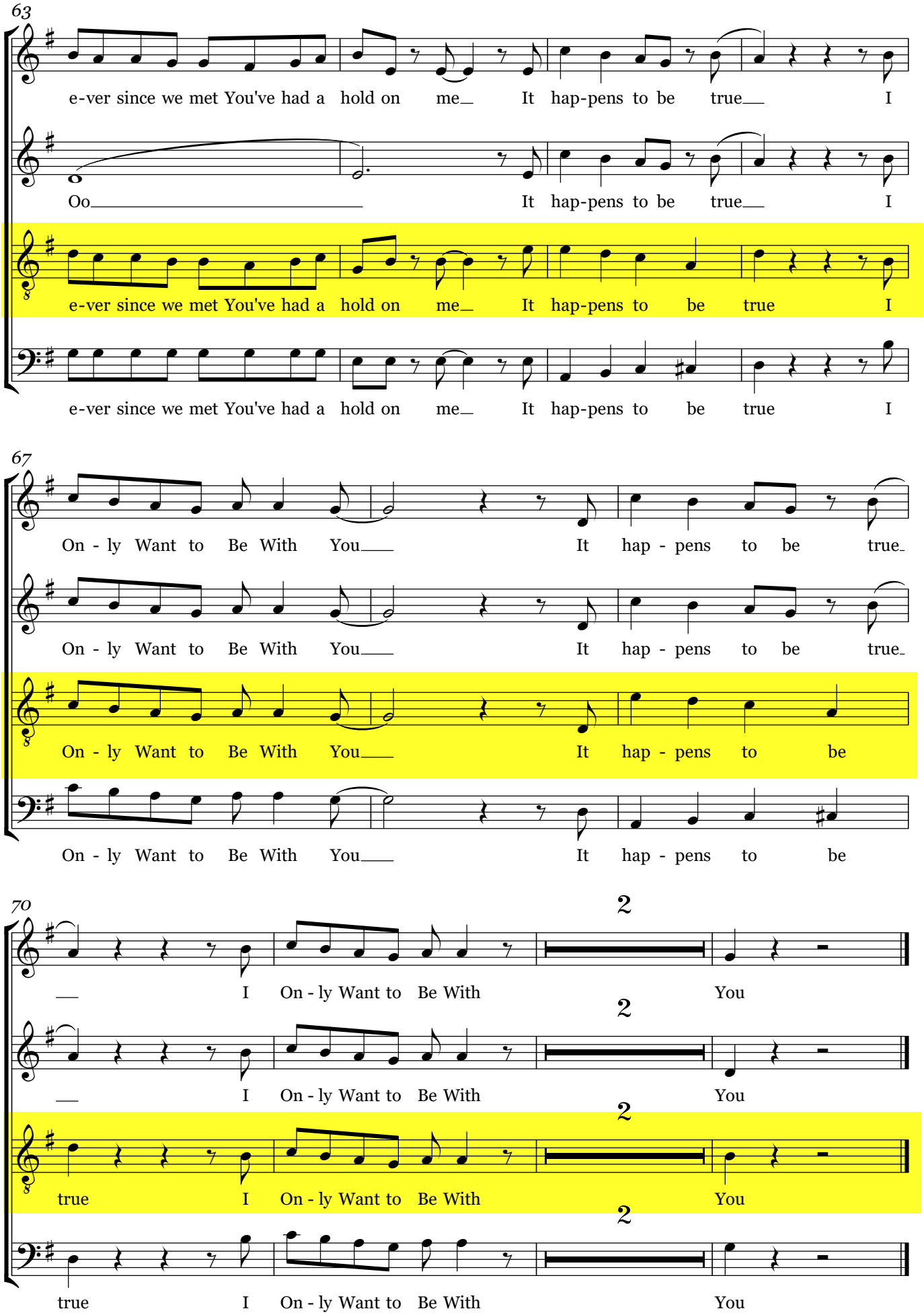
63
e-ver since we met You've had a hold on me It hap-pens to be true I
Oo It hap-pens to be true I
e-ver since we met You've had a hold on me It hap-pens to be true I
e-ver since we met You've had a hold on me It hap-pens to be true I
67
On - ly Want to Be With You It hap - pens to be true
On - ly Want to Be With You It hap - pens to be true
On - ly Want to Be With You It hap - pens to be
On - ly Want to Be With You It hap - pens to be
70
2
I On - ly Want to Be With You
2
I On - ly Want to Be With You
2
true I On - ly Want to Be With You
2
true I On - ly Want to Be With You